

2022年度
入学試験問題(一般入試)

英 語

2月11日実施

受験番号	氏 名

中村高等学校

[1] リスニング問題です。放送に従って、問いに答えなさい。

第1部

No. 1

ア.



イ.



ウ.



エ.



No. 2

ア.



イ.



ウ.



エ.

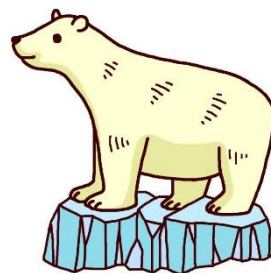

No. 3

ア.

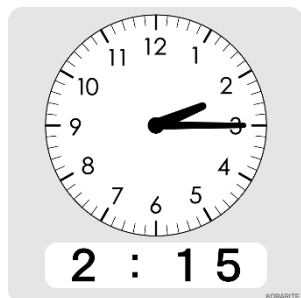

イ.



ウ.

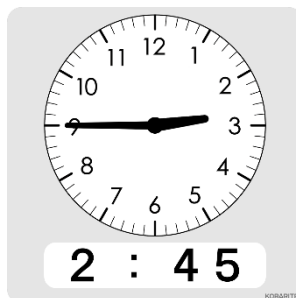

エ.



No. 4

ア.



ウ.



イ.



エ.



No. 5

ア.

イ.

ウ.

エ.

<i>March</i> 1
(Mon)

<i>March</i> 1
(Fri)

<i>March</i> 4
(Mon)

<i>March</i> 4
(Fri)

No. 6



第2部

No. 7

- A) Do people think it is natural that the dogs show what they feel?
- ア. Yes, they do.
 - イ. No, they don't.
 - ウ. Yes, they are.
 - エ. No, they are not.
- B) What did the university find about dogs?
- ア. The dogs show their feelings without any reasons.
 - イ. The dogs show their feelings more when they are watched.
 - ウ. The dogs don't show their feelings when someone watches them.
 - エ. The dogs don't show their feelings if they aren't happy.
- C) Why do the dogs show their feelings?
- ア. Because they want us to take care of them.
 - イ. Because they like to show their feelings.
 - ウ. Because it is very natural to show their feelings.
 - エ. Because they want to communicate with humans.

[2] 次の問いに答えなさい。

問1 ()内に入れるのに適切なものを選び、記号で答えなさい。

(1) If I () a lot of money, I could buy the big house.

ア. have イ. has ウ. was エ. had

(2) Please let me () your bicycle.

ア. use イ. using ウ. to use エ. used

問2 二つの文が同じ内容を表すように、()内に適切な英語を入れなさい。

(1) Ken is not as young as Hiroshi.

Ken is (①) (②) Hiroshi.

(2) これは、彼女が今一番好きな食べ物です。

This is the food (③) she (④) the best now.

問3 日本文に合うように、与えられた語(句)を並べかえなさい。

(1) この魚はフランス語で何と言いますか。

What (you / this / call / fish / do) in French?

(2) その国に行ってみたらどうですか？

Why (to / you / that country / don't / go)?

[3] 次の広告を読み、あとの問いに答えなさい。

Tokyo Gardens Club

We're looking for new members!

We are looking for members to come and join our club. We are going to visit some gardens and enjoy a BBQ together! You need to pay an entrance fee for each garden and the costs of the BBQ each time. You don't need to pay an admission fee of our club, it's free! You can join us any time you want. Next month, we are going to hold a welcome BBQ party at Nakamura Garden. If you are interested in our activities, please contact our club center, visit or call us, on 03-1234-4321. You can also send an e-mail. Our e-mail address is K-garden@nakamura.co.jp

Our center is open from 10 a.m. -11:45 a.m. Monday to Friday, except on Wednesdays. We welcome you and your family to join our club!

Welcome BBQ party!

- Place : Nakamura Garden
2-3-15 Kiyosumi, Koto-Ku, TOKYO
- Date: Sunday, April 10th (11:30 am - 14:00 pm)
- Tokyo gardens members ※Your family can join the party
- Meet at the entrance gate of Nakamura Garden
- Fee for BBQ: 1500 yen(10 or under: 500 yen), includes a drink
 ※You have to pay an entrance fee for the garden

	Individual	Group (15 or more)
General	300 yen	250 yen
60 or over	150 yen	100 yen
10 or under	Free	Free

問1 次の英文から本文の内容と合っているものをすべて選び、記号で答えなさい。

- ア. You can join the activities of Tokyo Gardens Club if you become a club member.
- イ. You have to join the club activities every time.
- ウ. You don't have to pay the cost of the BBQ.
- エ. This club is only for university students.
- オ. The club center is open at 11:30 a.m.

問2 次の家族が Welcome BBQ Party に参加する場合、必要な費用はいくらになりますか。数字で答えなさい。

申込者	続柄	年齢
田中 あきら	父	42
ダイアン	娘	15
剣太	息子	8

問3 本文の内容に合うように、次の英文の ～ に入れるのに適切なものを選び、記号で答えなさい。

- (1) The purpose of this notice is to .
- ア. find people who have joined the club before
 - イ. find people who know how to cook
 - ウ. find people who know the club members well
 - エ. find people who want to join the club
- (2) The welcome BBQ party is for .
- ア. the club members only
 - イ. the club members and their family only
 - ウ. families with children only
 - エ. the club members in Kiyosumi only
- (3) If you want to join the club activities, you .
- ア. have to visit the club center on Wednesdays
 - イ. can visit or call the club leader
 - ウ. can visit, call or send an e-mail about the club
 - エ. should pay for the costs once a month

[4] 次の対話文を読み、あとの問いに答えなさい。

Tom and his family live in the U.S. It was Sunday morning. Tom came into the kitchen.

Mother: You got up early this morning, didn't you? [①]
Do you have something to do today?

Tom: Yes, I do. I have a lot of things to do in the morning.

Mother: What are you going to do? It's Sunday today.

Tom: Some of my friends will come to see me this morning. So I must clean my room before they come. We are going to talk about our International Club.

Mother: I see. You should clean your room after breakfast. Breakfast will be ready soon. By the way, I have a question. [②]

Tom: We learn about foreign countries and people living there. International understanding is very important.

Mother: Yes, you are right.

Tom: We plan to make an introduction video of *Grand Central Terminal in the afternoon. We will send it to some friends in Japan.

Mother: That's good. What information will you present about the station in the video?

Tom: We will introduce its (A) and (B) .

I want to show them how wonderful it is. The Japanese students will also send us a video that shows a beautiful building in Japan.

Mother: Sounds interesting. I'd like to see that video from Japan.

Tom: Me, too. Oh, it's seven o'clock. Is breakfast ready, Mother?

Mother: Yes, it is. [③]

Tom: OK. I want to ask him some questions about Japan. He has been to Japan, hasn't he?

Mother: Yes, he has. For two months. He knows a lot about Japan.

Tom: Great!

注) Grand Central Terminal : グランド・セントラル駅

問1 [①], [②], [③]に入れるのに適切なものをア～エから1つずつ選び、記号で答えなさい。

- ア. Please tell your father to come down.
- イ. How did you study about foreign people?
- ウ. What do you do in the club?
- エ. Why did you get up so early?

問2 次の英文は、本文中の ～ のどこに入りますか？記号で答えなさい。

I'll be able to learn a lot about Japan from him.

問3 次の英文は、実際に Tom が紹介ビデオで話した原稿です。

This is Grand Central Terminal. It's a very large station in Manhattan, New York. It was first built in 1871, and was then rebuilt several times. Many popular movies were made here. There are some popular spots inside the station. For example, the Grand Central Clock, ceiling paintings and the New York Transit Museum.

(1) この原稿をもとに、下線部の (A)、(B)に入れるのに適切なものをア～オから1つずつ選び、記号で答えなさい。ただし答えの順番は問いません。

ア. history イ. famous food ウ. nature エ. tourist spots オ. station staff

(2) あなたが Tom に対して、日本の有名な場所や建物を紹介するビデオを作るとしたら、どのようなことを説明しますか。3～5文の英語で紹介文を書きなさい。

問4 次の英文が本文の内容と合っていれば○、異なっていれば×と答えなさい。

(1) Tom's mother thinks that international understanding is very important.

(2) Tom got up after seven o'clock in the morning.

(3) Tom's mother isn't interested in beautiful buildings in Japan.

問5 次の質問に英語で答えなさい。

(1) Will Japanese students send an introduction video to Tom?

(2) How long did Tom's father stay in Japan?

[5] 次の英文を読み、あとの問いに答えなさい。

She was born on May 4, 1929, in *Brussels, Belgium. ①She was a gifted performer known for her beauty, elegance and grace. She was the star of *Breakfast at Tiffany's* and remains one of Hollywood's greatest actresses and one of the world's most successful actresses. Can you guess who she is? Yes, her name is *Audrey Hepburn.

Hepburn spent part of her youth in England. During much of World War II, she studied in the Netherlands. After *the Nazis attacked the country, Hepburn and her mother tried to survive. She helped *the resistance movement by delivering messages.

After the war, Hepburn continued to be interested in dance. She studied ballet in Amsterdam and later in London. In 1948, Hepburn made her stage debut as a chorus girl in the musical *High Button Shoes* in London. At the age of 22, Hepburn went to New York and a few years later, she played the main role in a Hollywood film. She is one of the few actresses to win an Emmy, a Tony, a Grammy and an Academy Award.

But in the late 1980's, ②Audrey's film career came to a close. Then she began a new job: Special Ambassador for the United Nations Children's Fund. She kept working for five years until she died. ③UNICEF started in 1946 and is the largest *organization to work for children. It works with governments, local communities and non-governmental organizations. UNICEF gives emergency relief, and makes development programs in areas, for example, basic health care, nutrition, education, children's rights, HIV/AIDS prevention, and gender equality.

Audrey Hepburn's love for children made her decision to become the Special Ambassador for UNICEF an easy one. She said, "When I was little, I sometimes tried to pick up babies out of their *buggies at the market. My mother used to be very surprised at that." She also said, "④I want to not only receive love, but also give it. There is a moral *obligation that those who have should give to those who don't."

As the Special Ambassador, she went to a small village in Mexico in February 1989. She helped sick children and taught their mothers how to care for them.

She died on January 20, 1993 at her house in Switzerland. Until then, she traveled the world and tried to help children in need.

注) Brussels, Belgium : ベルギーのブリュッセル

Audrey Hepburn : オードリー・ヘップバーン

the resistance movement : 権力者や占領軍に対する抵抗運動・レジスタンス運動

organization : 組織 buggies : バギー・乳母車 obligation : 義務

問1 下線部①の意味として適切なものを選び、記号で答えなさい。

- ア. 彼女は美しく上品と知られる演技者だったため、贈り物をもらった。
- イ. 彼女は美しく上品と知られる演技者に、贈り物をもらった。
- ウ. 彼女は美しく上品と知られる、才能ある演技者だった。
- エ. 彼女は美しく上品な演技者で、才能があると知られていた。

問2 下線部②の英文とほぼ同じ意味の文を選び、記号で答えなさい。

- ア. Audrey's close friend came to see her film.
- イ. Audrey quit her job.
- ウ. Audrey was closing her film.
- エ. We could come to see her film.

問3 下線部③UNICEFについて、次の問いに答えなさい。

(1) 正式名称は何ですか。本文より抜き出さない。

(2) 次の文は、UNICEF について説明したものです。本文の内容に合うように、()内に適切な日本語を入れなさい。

(1)のための機関で、政府・地域・NGO と協力している。緊急避難所を提供し、健康や栄養、(2)、子どもの(3)、エイズ予防、そして(4)などのプログラムを行っている。

問4 下線部④を日本語に直さない。

問5 本文の内容と合っているものを2つ選び、記号で答えなさい。ただし答えの順番は問いません。

- ア. ナチスの侵略で、ヘップバーンはバレエへの興味を失った。
- イ. ヘップバーンはハリウッド映画で主演を演じ、いくつもの賞を獲得した。
- ウ. ヘップバーンの子どもへの愛は深かったが、ユニセフの特別大使となる決心はなかなかつかなかった。
- エ. ヘップバーンは、何かを持っている人が持っていない人に与えるべきだと思っていた。
- オ. ヘップバーンは、死ぬまで特別大使を続け、家には帰らなかった。

問6 次の質問に英語で答えなさい。

If you became a UNICEF ambassador, what would you do for children?
Please write your idea with two sentences.